

Survey For
 EDON NORTHWEST SCHOOL
 Known as the East 147.00 feet
 of lot #17 of WALZ SECOND ADD.
 to the Village of Edon, Ohio
 Also an easement on the South
 16 feet of the West 148.88 feet
 of lot #17

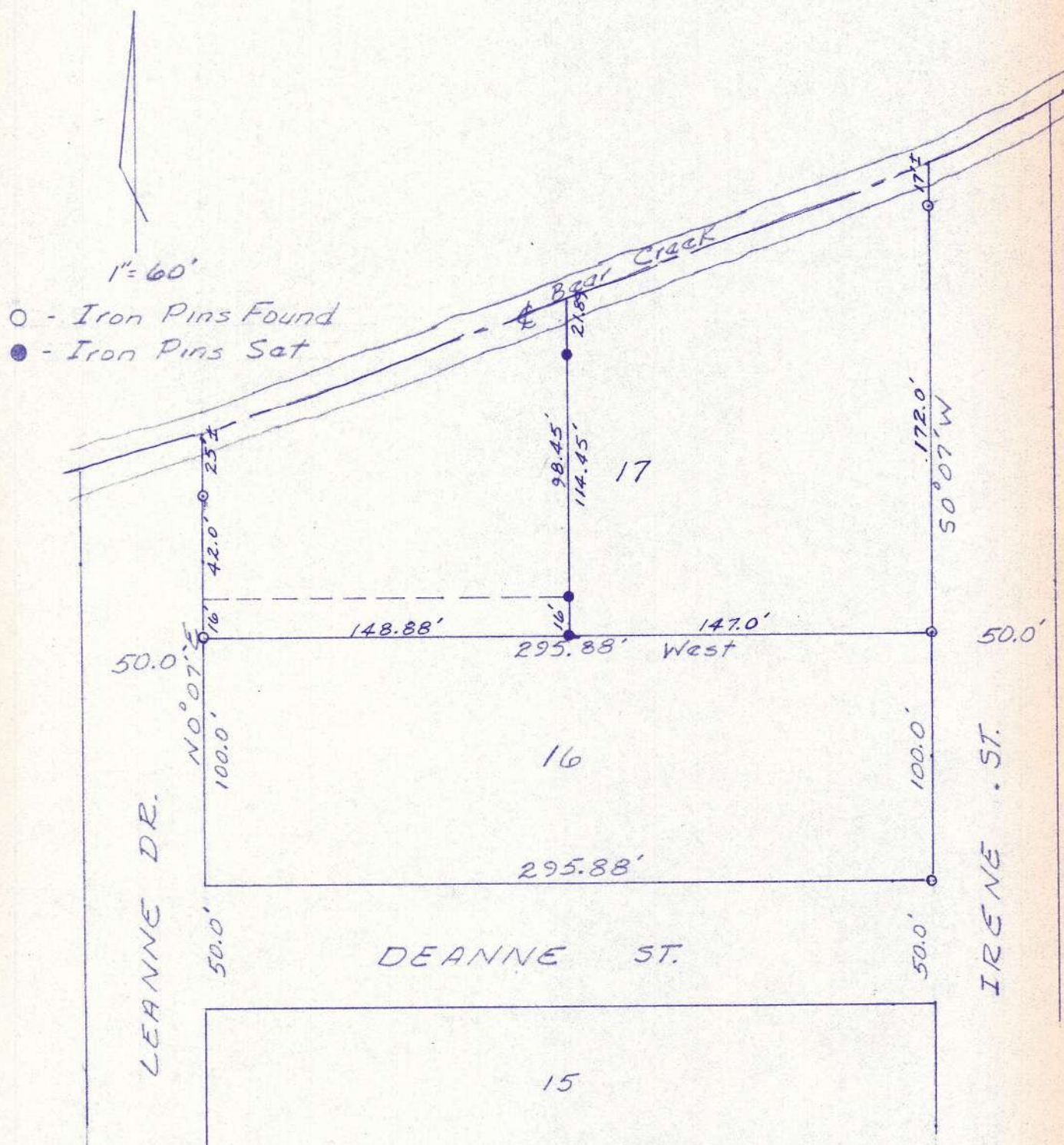

I hereby certify that this plat represents a
 survey made by me and that it is correct to the
 best of my knowledge and belief.

Walter Schelling 2/14/76
 Registered Surveyor #5570

Recorded in Vol. 51, Pg. 85, Record of Surveys
 Office of the Williams County Engineer, Bryan, Ohio